Allegro

in B♭ Major
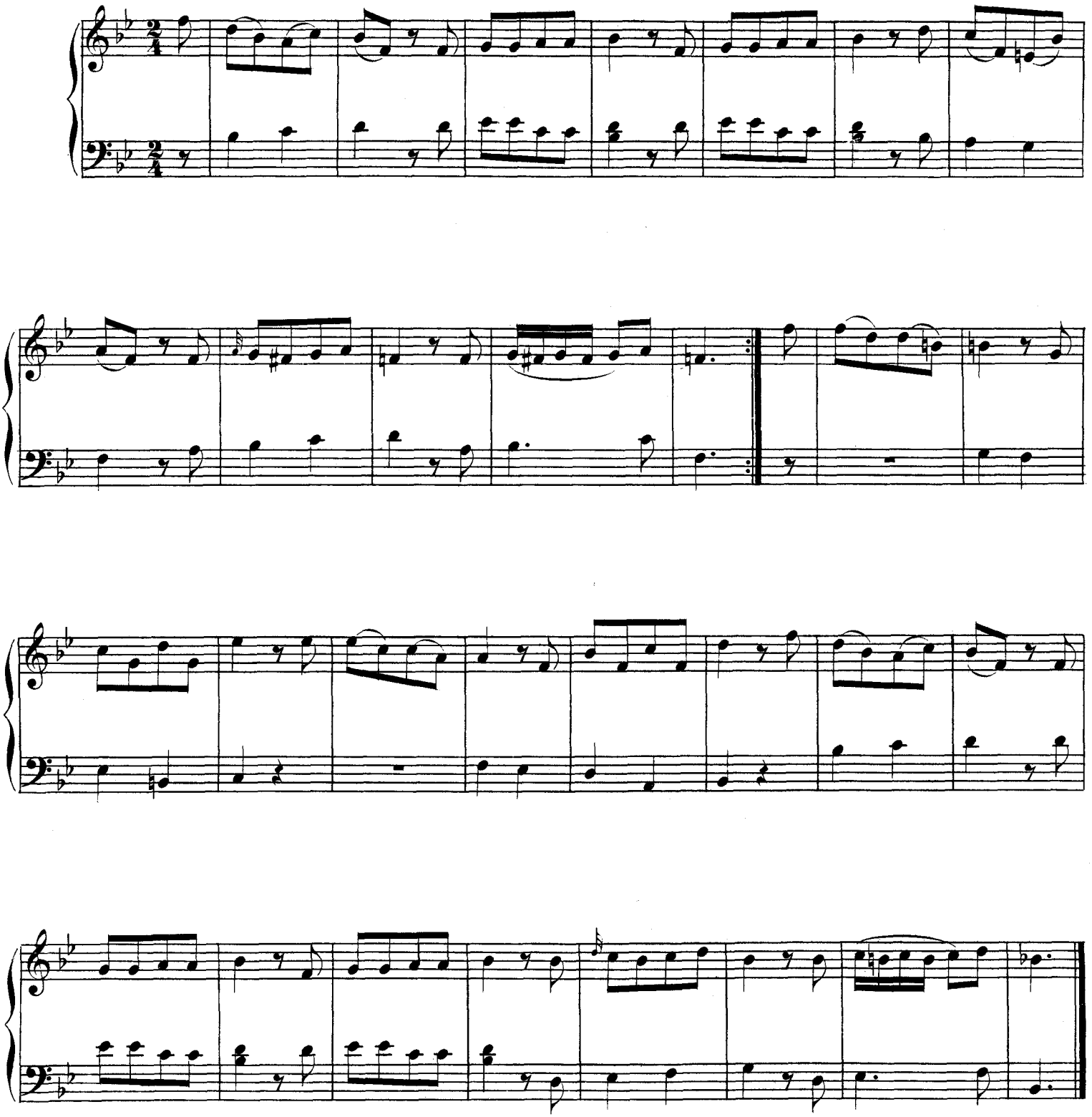
K. 3