

2

47

51

**E** **Allegro**  
Light Cavalry Overture

55

58

60

In 1

**F** If I Were A Rich Man

63

71

79

87

94

101

108

114

119

**G** I Could've Danced All Night

125

131

137

$\text{♩} = 100$

143

**H** The Rite Of Spring

149

155

161

**I** ♩ = 150  
165 I Could've Danced All Night

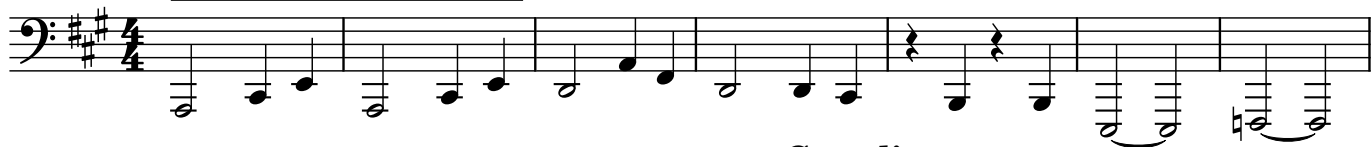

**J** **Grandioso**  
172 Rhapsody In Blue

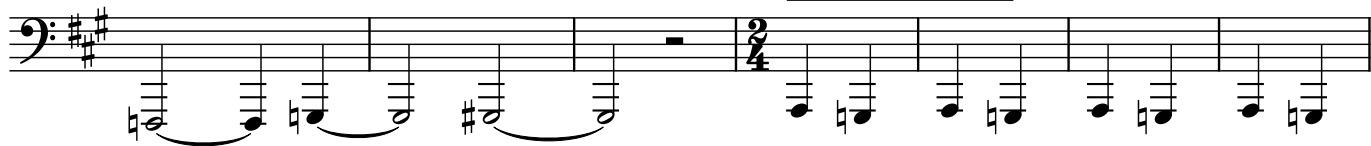

♩ = 150  
183 Light Cavalry Overture

